

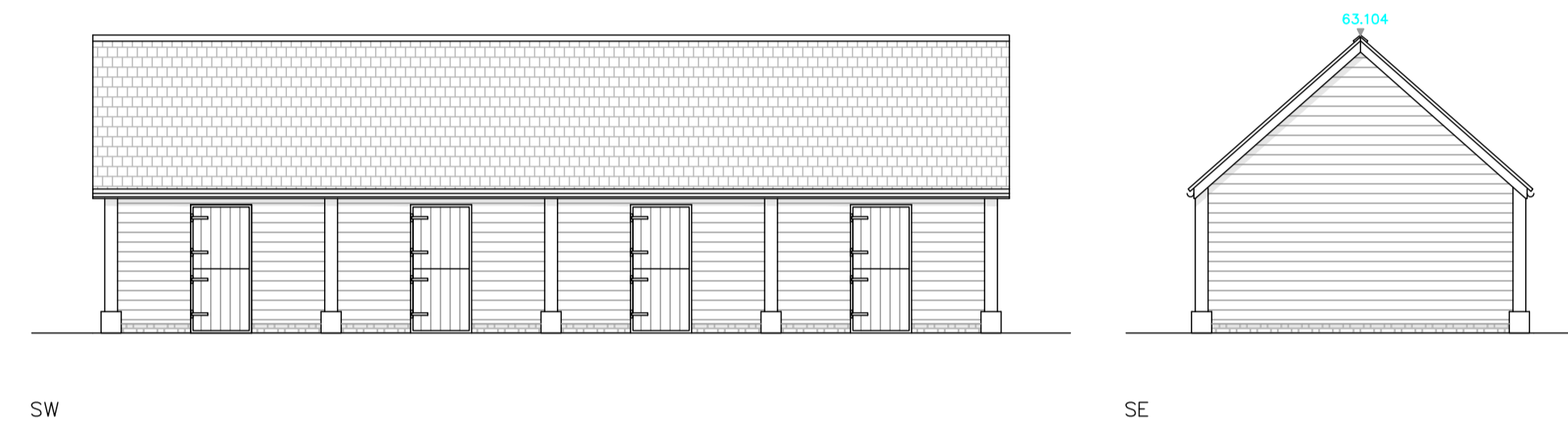

AS PROPOSED ROOF 1:100

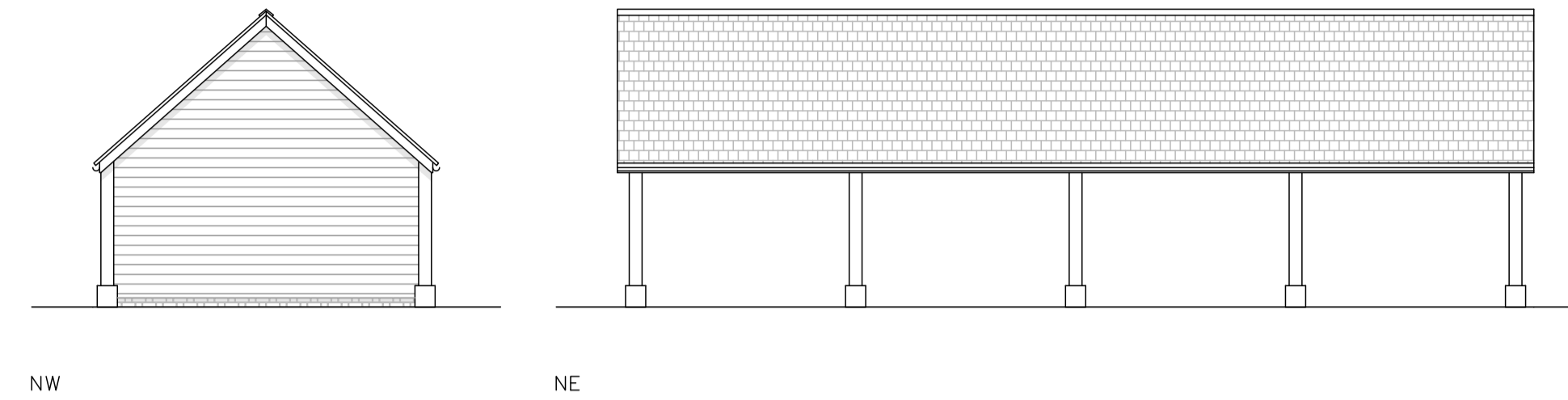

AS PROPOSED ELEVATIONS 1:100

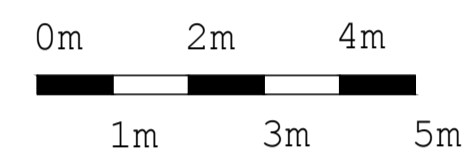
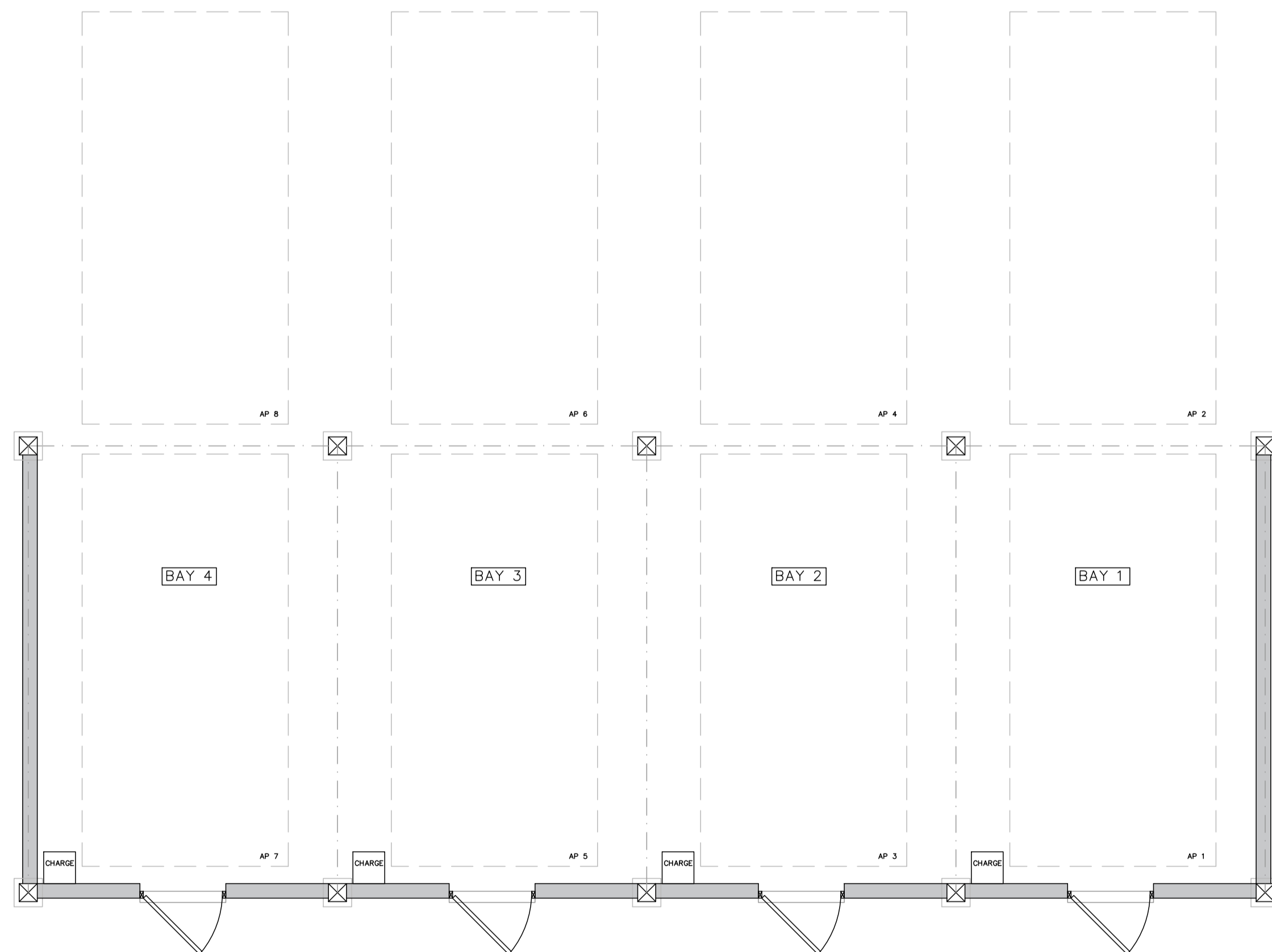
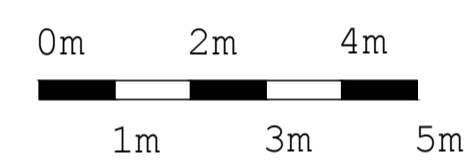

AS PROPOSED FLOOR PLANS 1:50

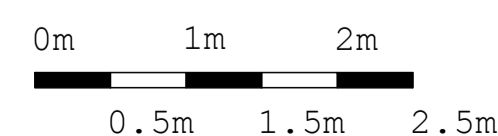

SCHEDULE OF MATERIALS:

ROOF:
ROOF COVERED WITH SALVAGED DOUBLE ROMAN TILES AND MATCHING RIDGE CAPPING.

WALLS:
CLAD INFILL SECTIONS IN UNTREATED OAK LAID HORIZONTALLY. OPEN BAYS AT REAR.
UPRIGHT OAK STANCHIONS ON NATURAL STONE POST BASE.
HERITAGE BRICKWORK PLINTH COURSES LAID IN FLEMISH BOND ON LIGHT COLOURED MORTAR.

EXTERNAL JOINERY:
EXTERNAL STABLE STYLE DOORS HARDWOOD.
SOFTWOOD TIMBER FASCIA, VERGE AND SOFFIT BOARDS PAINTED BLACK.

SERVICES:
CAST IRON, TRUE HALF ROUND GUTTERS AND CIRCULAR DOWNPIPES THROUGHOUT.

General notes

All dimensions must be checked on site and not scaled from this drawing for construction purposes.

The author of this page and related other pages has not been instructed as the Principal Designer under CDM 2015. The client must appoint a Principal Designer in writing under mandatory client duties.

No.	Date	Revision
A.	18.MAY.20	Add car charge points

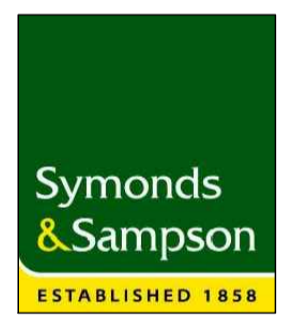

jshaplaid@symondsandsampson.co.uk
01202 639 407

Symonds & Sampson LLP
Building Surveying Department
5 West Street Wimbome
Dorset BH21 1JN

Symonds&Sampson LLP is a Limited Liability Partnership. Registered in England and Wales No: OC326649 Registered Office: 30 High West St, Dorchester DT1 1UP



Client

Messers Ridgers & Barber

Job Title

Knotts Farm, Dinnington

Drawing Title

CAR PORT

As Proposed Floor Plan,
Roof Plan & Elevations:

PRELIMINARY PLANNING

Scale @ A1

Date 6.APR.2020

Drawn by JKS

Drq. No. 2559 / 09

Rev. A